

PLAN SHOWING THE PROPOSED CONSTRUCTION OF RESIDENTIAL BUILDING AT PLOT NO. 74, IN S.NO. 259/1A3 (AS PER PATT) OF CHANDRA SEKARAN NAGAR, OKKIAM THORAIPAKKAM VILLAGE, TAMBARAM TALUK, KANCHIPURAM DISTRICT SCALE: 1" = 8.0" (1:100)

AREA PARTICULARS CMDA "A" CHANNEL - 51 X 57

PLOT AREA : 2640 SQFT 245.35 SQM

PLINTH AREA : 1050 SQFT 97.58 SQM

PLOT COVERAGE : 40% F.S.I : 0.40 D.P.

OFFICE COPY.

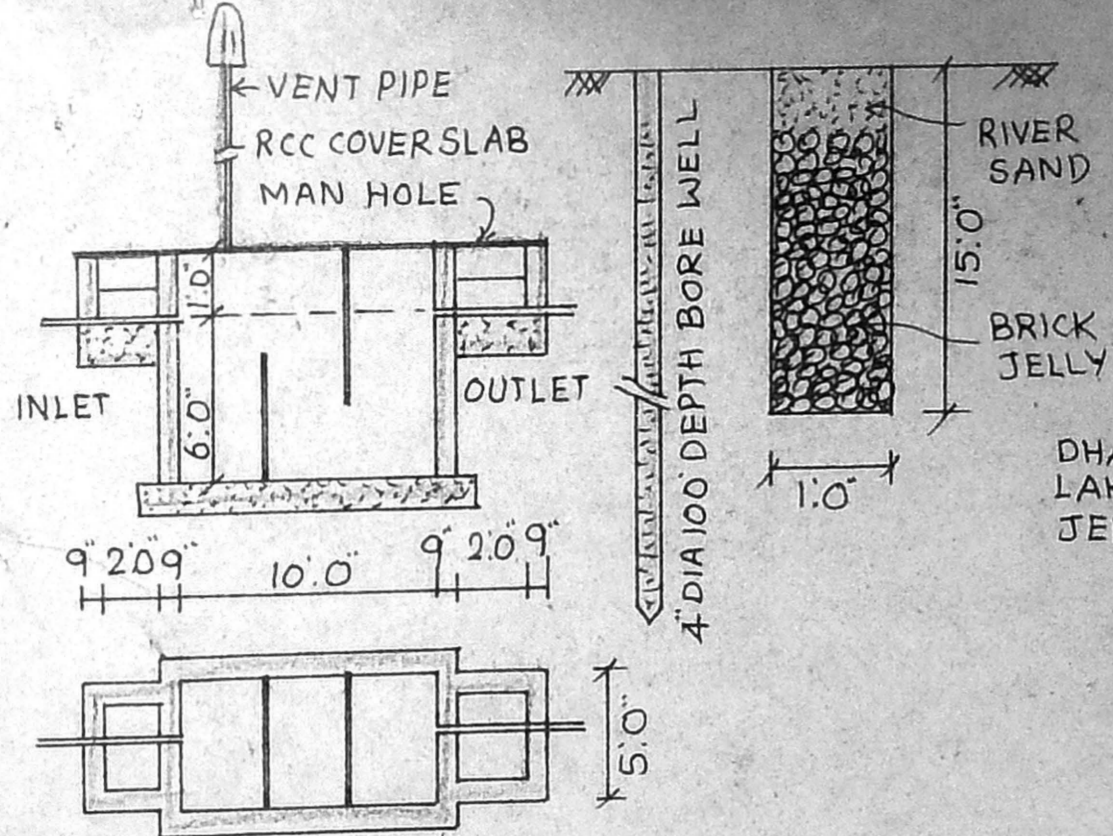

DETAILS OF SEPTIC TANK BORE WELL AND PERCOLATION PIT.

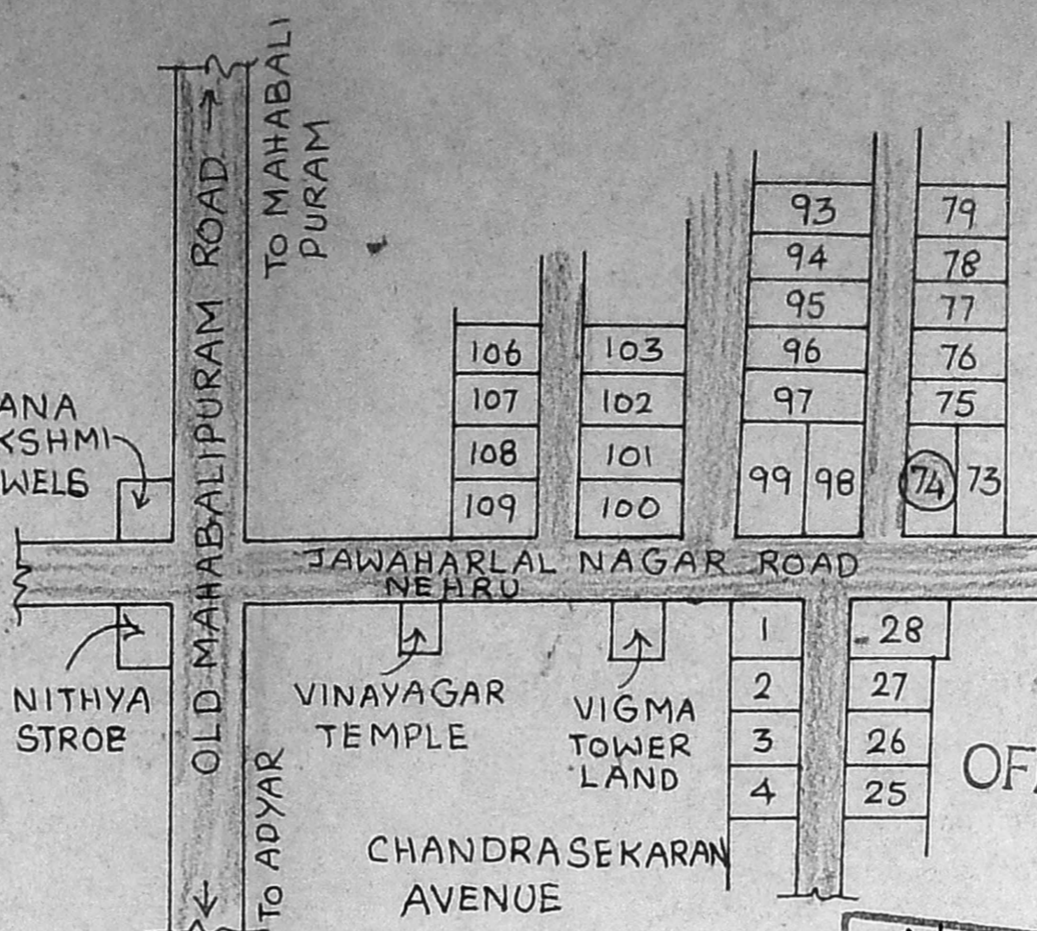

KEY PLAN NOT TO SCALE

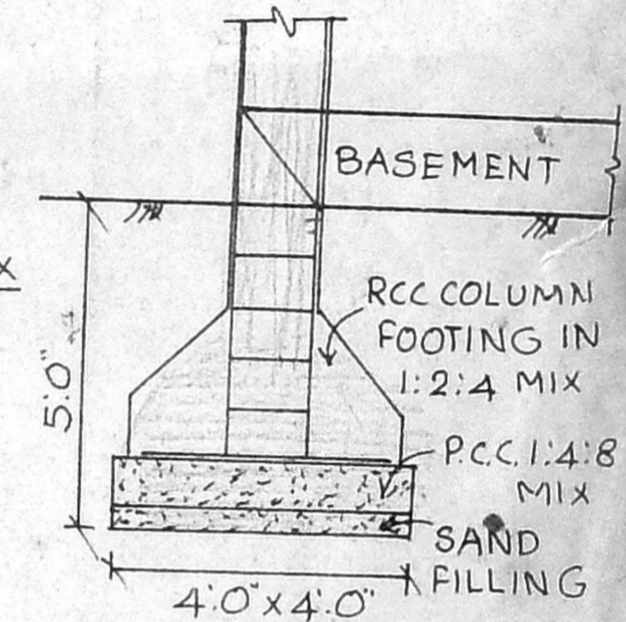
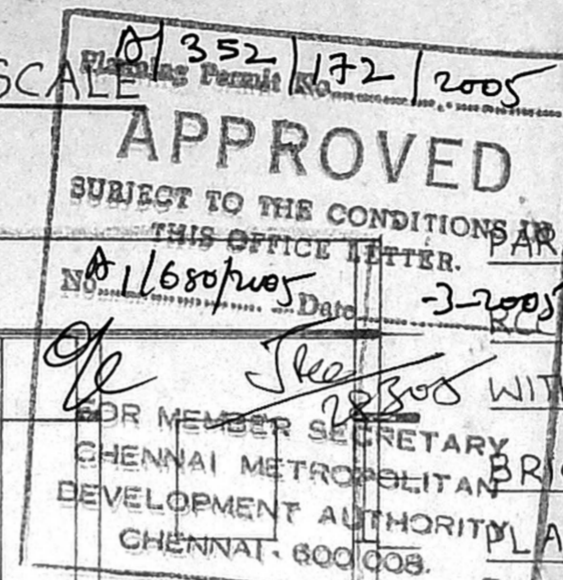

FOUNDATION DETAILS

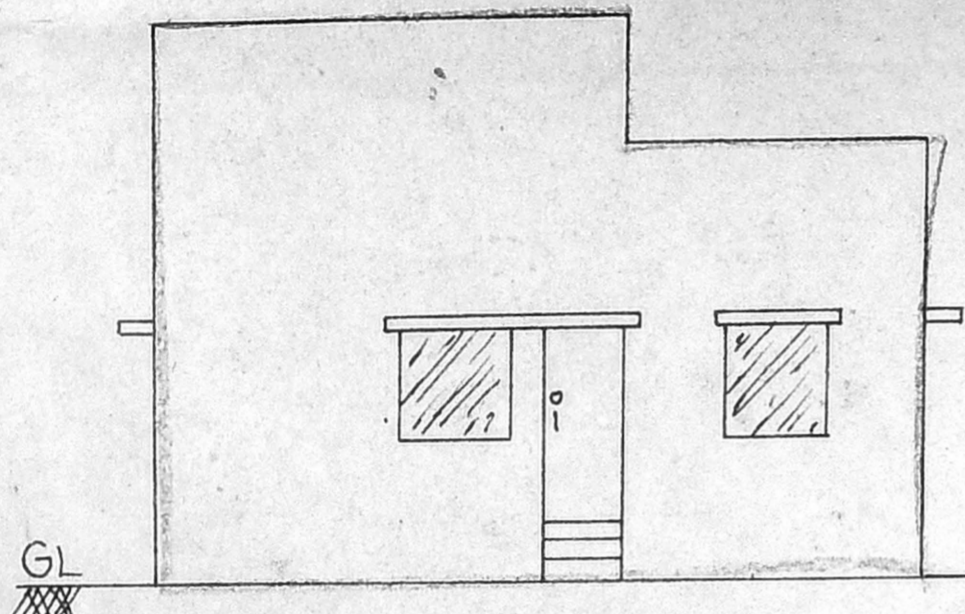

FRONT ELEVATION

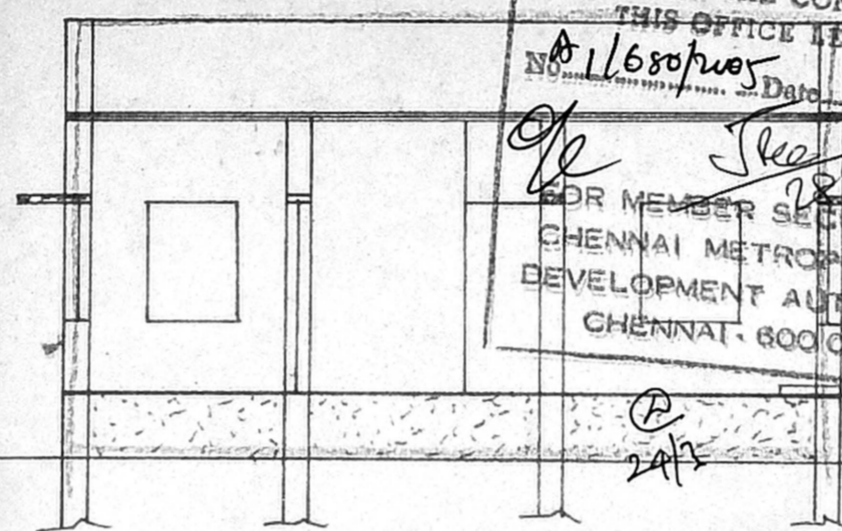

SECTION ON AB

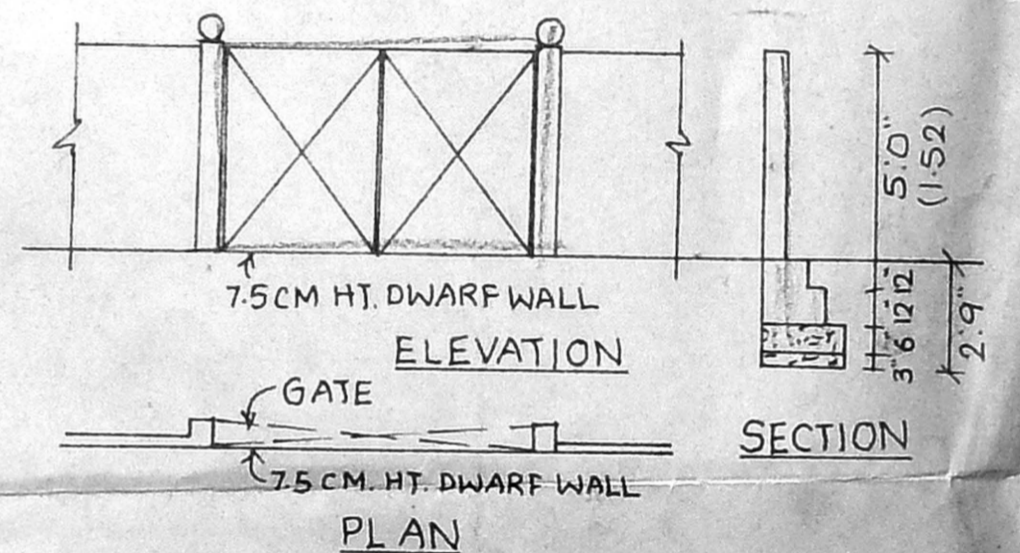

DETAILS OF COMPOUND WALL

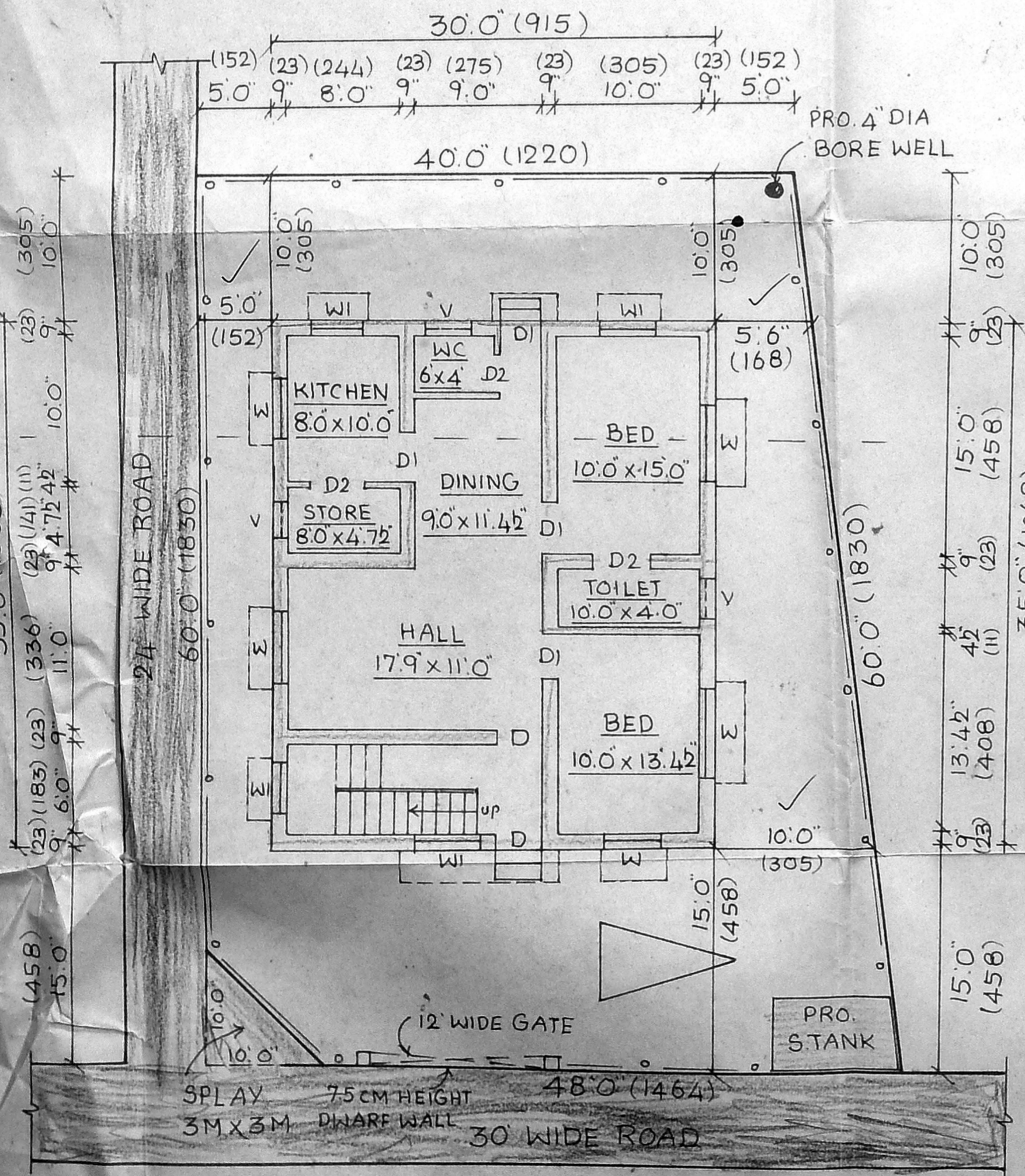

SITE PLAN CUM GROUND FLOOR PLAN

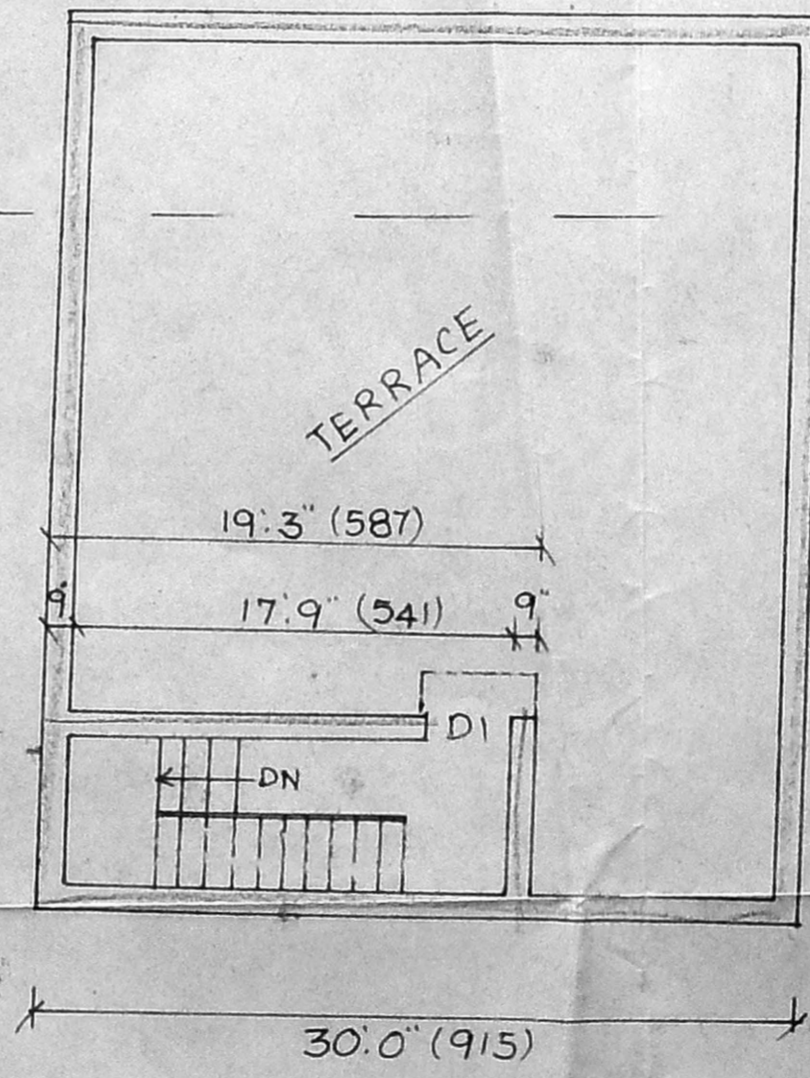

TERRACE FLOOR PLAN

JOINERY DETAILS

- DOOR D 3.3 x 7.0
- DOOR D1 3.0 x 7.0
- DOOR D2 2.6 x 7.0
- WINDOW W 4.0 x 4.0
- WINDOW W1 3.0 x 4.0
- VENTILATOR V 3.0 x 2.0

COLOUR INDEX

- PROPOSALS [Color swatch]
- ROAD [Color swatch]
- BOUNDARY [Color swatch]

OWNER
[Signature]
[Signature]

[Signature]
 22770231
A. SELVARAJ, D.C.E.
 Engineer and Licensed Surveyor
 ALANDUR & TAMBARAM MUNICIPALITY
 Alandur Regn. No: 15197/02
 Tambaram Regn. No: 1106/05
 OT: 102 "SAKTHIVEL COMPLEX"
 VELACHERY MAIN ROAD, MEDAVAKKAM,
 CHENNAI - 601 302.

LICENSED SURVEYOR